YIBO 以伯®

屏蔽房地线专用滤波器
Special filter for shielded room ground

产品及应用 PRODUCTS APPLICATIONS

- ▲ 该系列滤波器用于屏蔽房内的电话通信、网络数据通信空调控制、消防报警、对讲门铃等信号的传输和报警控制系统
- ▲ 适用于高性能电磁屏蔽室配套
- ▲ 体积小，性价比高
- ▲ 金属壳体采用镀镍钢板,机械强度高，耐腐蚀性强

- ▲ This series of filters are used for the transmission of signals and alarm control systems for telephone communication, network data communication air-conditioning control, fire alarms, intercom doorbells, etc. in shielded rooms.
- ▲ Suitable for high performance electromagnetic shielding room supporting.
- ▲ Small size and cost-effective.
- ▲ The metal shell is made of nickel-plated steel plate, with high mechanical strength and strong corrosion resistance.

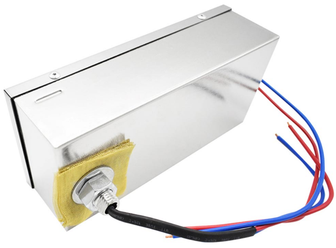

技术参数 SPECIFICATION

最高工作电压 Maximum operating voltage	工作频率 Operating frequency Hz	电压降 Voltage Drop	工作温度 Operating temperatureHz
440/250VAC	50/60 HZ、400 HZ、直流 DIRECT CURRENT	<1V(OF VR AT 50HZ ANDIR)	25/070/21

产品型号 FILTER	额定电压 Rated Voltage	额定电流 Rated Curren	接地线缆 Cables	屏蔽效能 Shielding Effectiveness	外形尺寸 Dim.diagram
YB-16C-G	440/250VAC	16A	4mm2	⩾ 100dB 14kHz~40GHZ	G01
YB-32C-G		32A	6mm 2		G01
YB-63C-G		63A	16mm2		G01
YB-100C-G		100A	25mm2		G02
YB-150C-G		150A	50mm2		G03
YB-200C-G		200A	70mm 2		G03
YB-250C-G		250A	95mm2		G04
YB-400C-G		400A	150mm2		G05
YB-630C-G		630A	240mm2		G06

外形 Shape	图号 Figure number	L	W	H	J	M	S	T	P	D	K
G01	F10	450	130	80	--	M24x1.5	--	385	80	8.2	35
G02	F10	550	130	80	--	M24x1.5	--	385	80	8.2	35
G03	F07	600	130	100	630	M33x2.0	--	580	90	9	35
G04	F07	650	160	120	680	M33x2.0	--	630	120	10.5	40
G05	F11	650	150	110	680	M42x2.0		615	120	9	50
G06	F11	780	180	140	810	M48x2.0	--	745	120	10.5	55
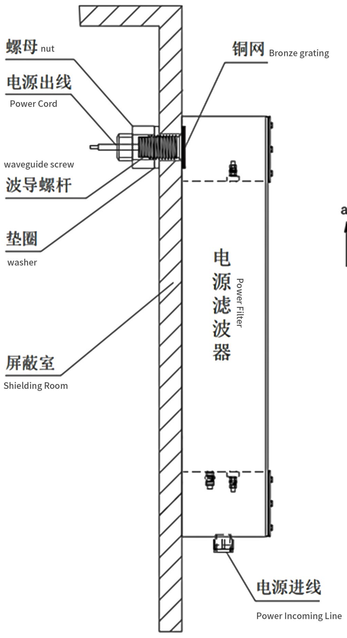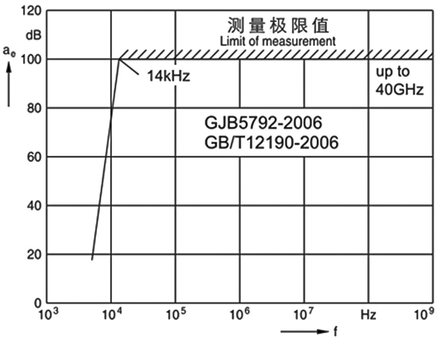
安装示意图 INSTALLATION SCHEMATIC